

## Mary F. Janvier School

Construction at the Mary F. Janvier School will include the installation of a second set of security doors set prior to access to the current main hallway, installation of a service window located within the vestibule, and installation of a hallway access door in the back of the main office.

Renovations will also include the addition of security surveillance cameras within the vestibule and outside the main entrance.

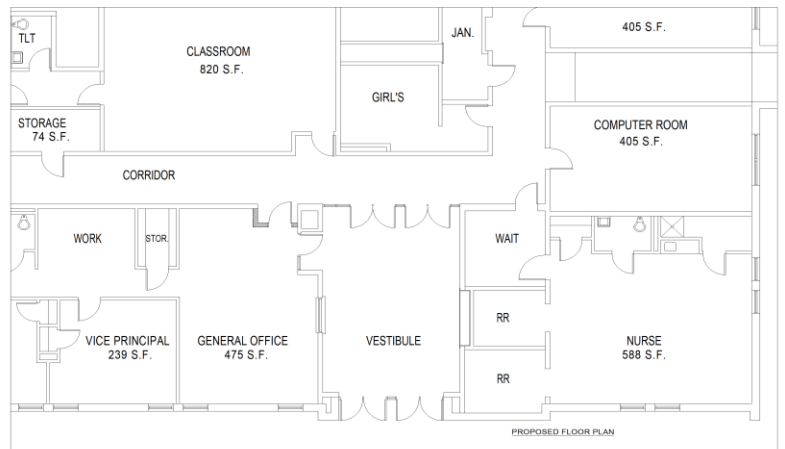

**JANVIER ELEMENTARY SCHOOL**

GA *Architecture* Security Vestibule and Office Renovations / Additions for:  
**FRANKLIN TOWNSHIP SCHOOL DISTRICT**  
 3228 Cedar Hill Road Franklin, NJ 08822

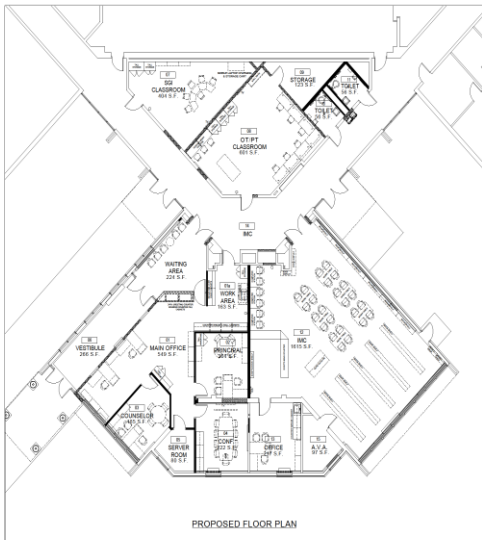

**MAIN ROAD ELEMENTARY SCHOOL**



## Main Road School

Construction at the Main Road School will include the relocation of the main entrance, renovating the current media center to include the safety vestibule with service window and controlled access to the new main office, renovating the current main office space into classroom space, and the addition of two handicap accessible restrooms. Renovations will also include the addition of security surveillance cameras within the vestibule and outside the new main entrance.

GA *Architecture* Security Vestibule and Office Renovations / Additions for:  
**FRANKLIN TOWNSHIP SCHOOL DISTRICT**  
 3228 Cedar Hill Road Franklin, NJ 08822

## Caroline L. Reutter School

Construction at the Caroline L. Reutter School will include the relocation of the main entrance, the addition of the safety vestibule, renovating the current faculty room and room 36 to include a service window and controlled access to the new main office, renovating the current main office space into a faculty room and classroom space. Renovations will also include the addition of security surveillance cameras within the vestibule and outside the new main entrance.

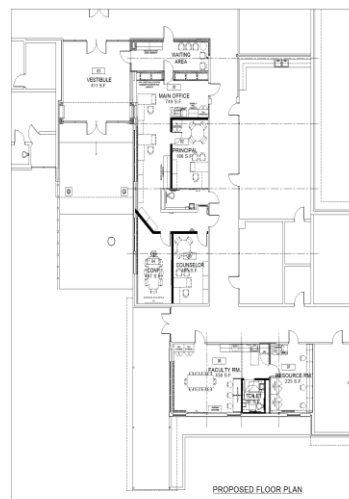

**REUTTER ELEMENTARY SCHOOL**



GA *Architecture* Security Vestibule and Office Renovations / Additions for:  
**FRANKLIN TOWNSHIP SCHOOL DISTRICT**  
 3228 Cedar Hill Road Franklin, NJ 08822

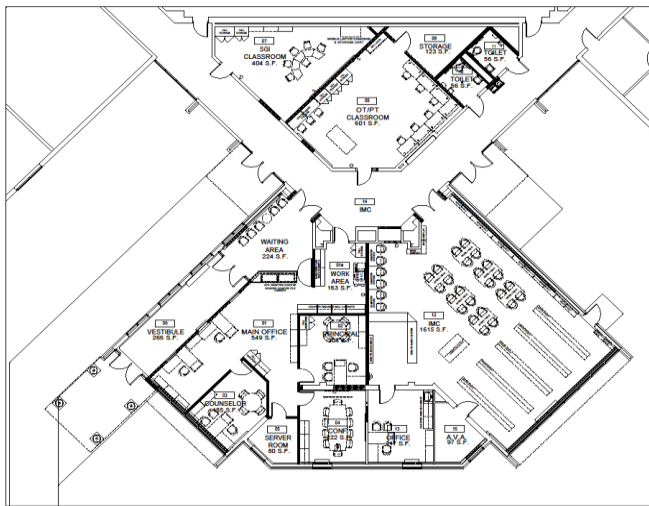

PROPOSED FLOOR PLAN  
SCALE: 1/8" = 1'-0"

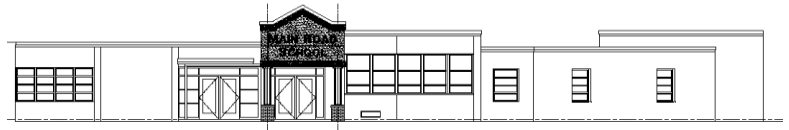

PROPOSED STREET ELEVATION  
SCALE: 1/8" = 1'-0"



PROPOSED SIDE ELEVATION  
SCALE: 1/8" = 1'-0"

### MAIN ROAD ELEMENTARY SCHOOL

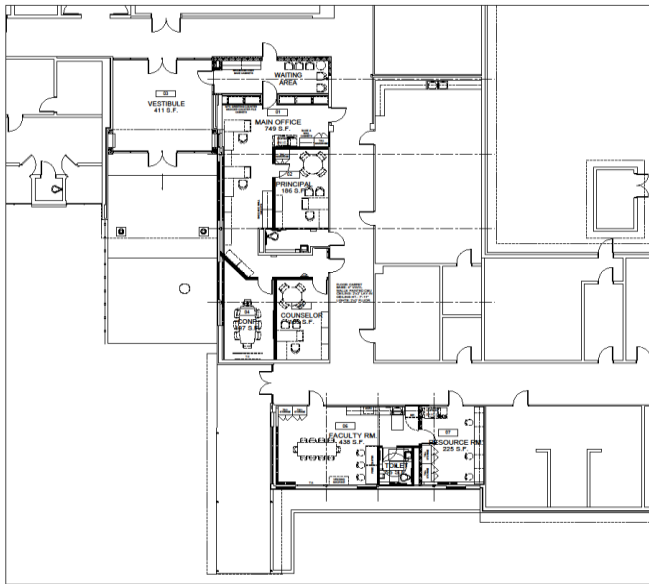

PROPOSED FLOOR PLAN  
SCALE: 1/8" = 1'-0"

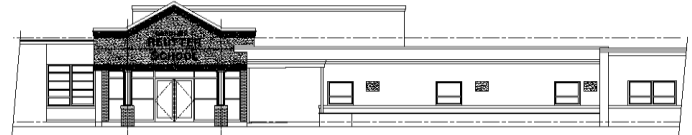

PROPOSED STREET ELEVATION  
SCALE: 1/8" = 1'-0"

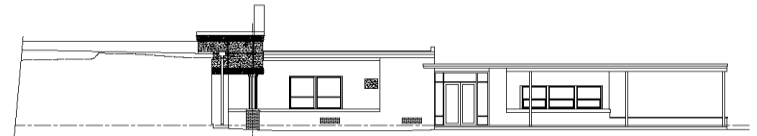

PROPOSED SIDE ELEVATION  
SCALE: 1/8" = 1'-0"

### REUTTER ELEMENTARY SCHOOL

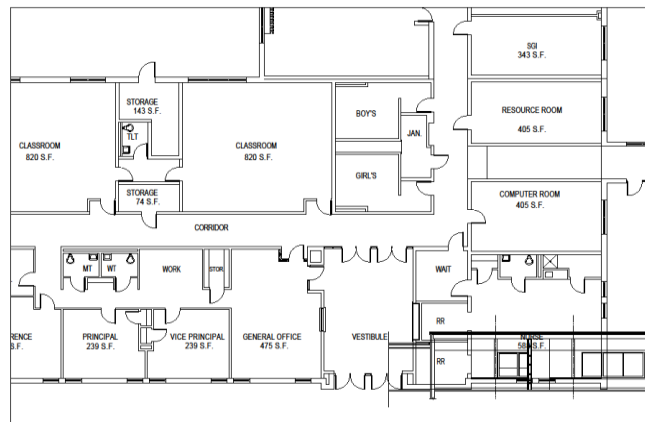

PROPOSED FLOOR PLAN  
SCALE: 1/8" = 1'-0"

### JANVIER ELEMENTARY SCHOOL

Security Vestibule and Office Renovations / Additions for:  
**FRANKLIN TOWNSHIP**  
**SCHOOL DISTRICT**  
 3228 Coles Mill Road Franklinville, NJ 08322